Das kleine ABC der Schädlinge

Hühnermilbe	Hundefloh	Khaprakäfer	Kleidermotte - Larve
	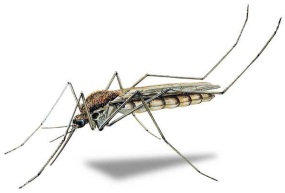	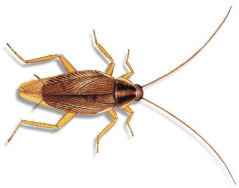	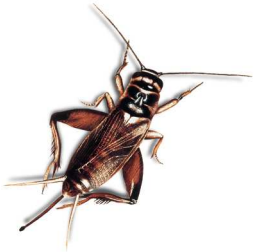
Grasmilbe	Hausmücke	Deutsche Schabe	Heimchen Grille
Braunbandschabe	Blaue Fleischfliege	Fleischfliege	Fliege
Flohlarve	Getreidekap.	Getreidenager	Getreideplattkäfer
Korkmotte	Kornkäfer	Kornmotte	Kriebelmücke
Kugelkäfer	Larve (Kugelkäfer)	Leistenkopfplattkäfer	Maiskäfer

	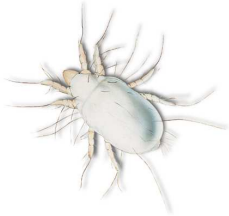		
Mehlkäfer	Mehlmilbe	Mehlmotte	Menschenfloh
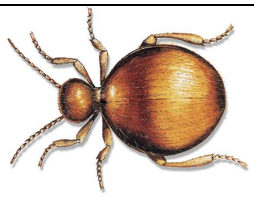			
Messingkäfer	Moderkäfer klein	Rasenameise	Rattenpestfloh
Regenbremse	Reiskäfer	Reismehlkäfer	Reismehlkäfer rot
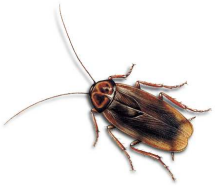	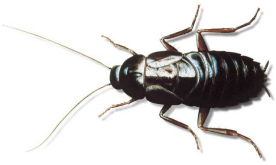		
Amerikanische Schabe	Orientalischeschabe	Schimmelkäfer	Schinkenkäfer
	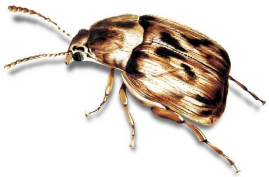		
Speichermotte	Speisebohnenkäfer	Stechfliege	Stechmückenlarve
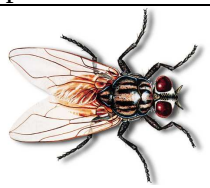			
Stubenfliege	Kleine Stubenfliege	Tabakkäfer	Essigfliege
		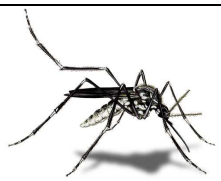	
Taubenzecke	Viehhornkäfer	Wald und Wiesenmücke	Wiesenschnake

Wollkrautblütenkäfer	Wegameise	Australischer Diebskäfer	
	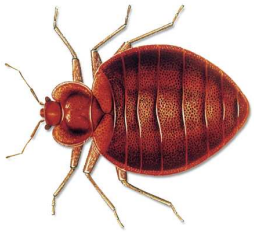		
	Bettwanze	Braunbandschabe	Brotkäferklein
Do_Motte_Kupfer	Getreidekap	Getreidemotte	Hausmaus
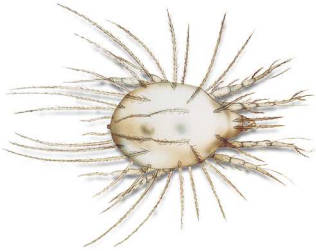		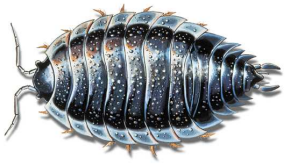	
Hausmilbe	Katzenfloh	Kellerrassel	Kleidermotte
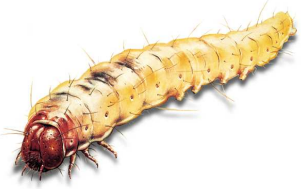			
Kleidermottenlarve	Pharaoameise	Deutsche Wespe	Silberfisch
Speckkäfer	Staublaus klein	Wanderrate	Gemeine Wespe

Detailinfos zu den einzelnen Tieren erhalten Sie im Lexikon der Schädlinge
www.lexikon-der-schaedlinge.de/